

"THIS PROPERTY IS NOT LOCATED IN A FLOOD PLAIN."

MICROFILMED

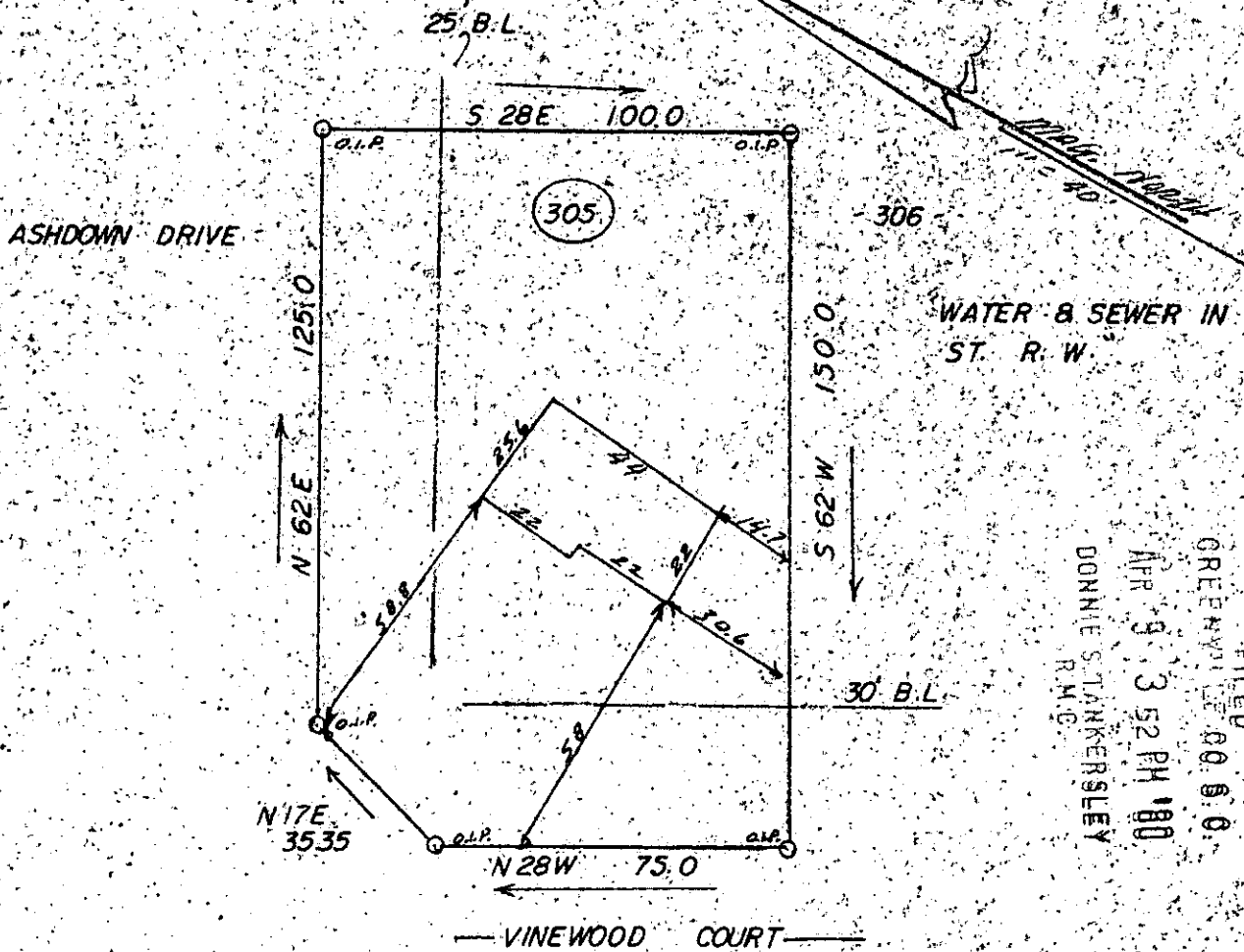

FILED
 GREENVILLE 00 0 0
 APR 9 3 52 PM '80
 DONNIE STANKERSLEY
 R.M.C.

FARON FALLAW and WANDA T. FALLAW

Simpsonville South Carolina

Scale: 1"=40'

29963

APR 6 1980

THIS IS TO CERTIFY THAT ON THE 4TH DAY OF APRIL, 1980, I SURVEYED THE PROPERTY SHOWN ON THIS PLAT, BEING KNOWN AS LOT 305 ON PLAT OF WESTWOOD SOUTH AND RECORDED IN THE R. M. C. OFFICE GREENVILLE COUNTY, S. C. IN PLAT BOOK 16 H AT PAGE 57 AND THAT THE PROPERTY LINES, WALLS, AND BUILDINGS ARE SHOWN HEREON, AND THAT THE WALLS AND BUILDINGS LOCATED ON SAID LOT DO NOT ENCR OACH OR PROJECT ON ADJACENT STREETS OR PROPERTY, AND THAT NO ADJACENT WALLS OR BUILDINGS ENCR OACH OR PROJECT ON SAID PREMISES, AND NO POWER LINES CROSS THIS PROPERTY EXCEPT AS SHOWN HEREON.

7-W-95

"THIS IS TO CERTIFY THAT THE ERROR OF CLOSURE OF THIS SURVEY IS 1 IN CLASS A, AND THE ACREAGE HAS BEEN DETERMINED BY THE D.M.D. METHOD."

